

Smáhýsi A1_1_Grm 1. Hæð

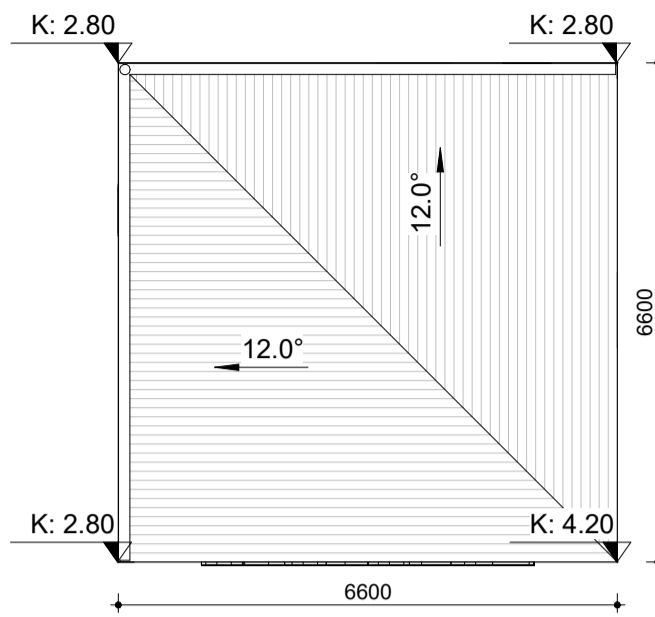

Smáhýsi A1, B1_Pak

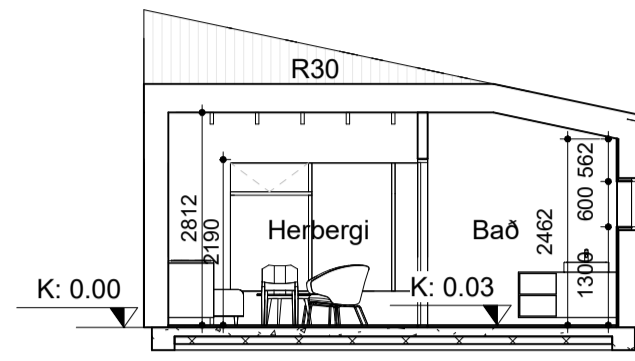

A1, B1 Snið A

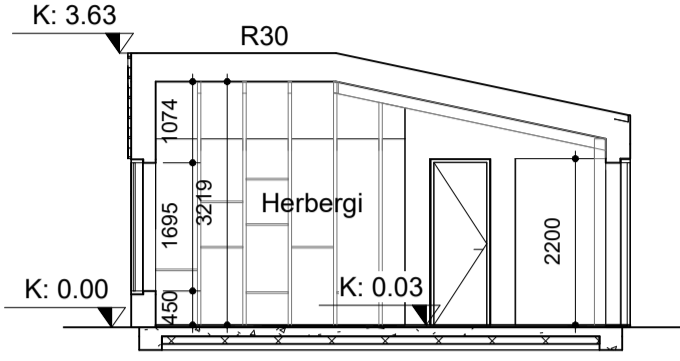

A1, B1 Snið B

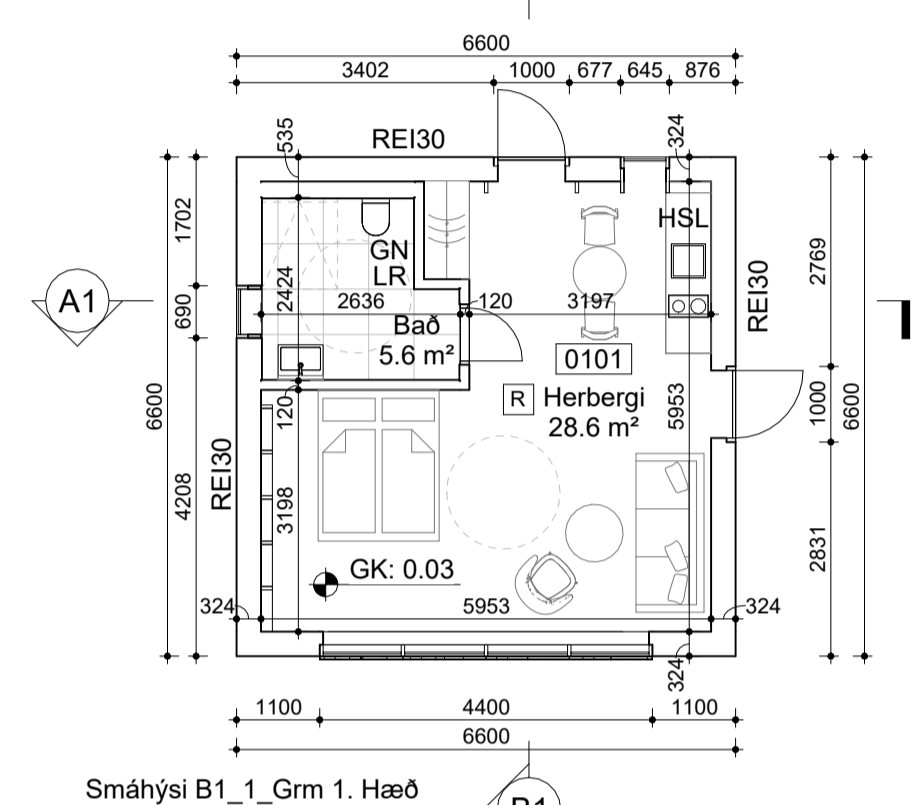

Smáhýsi B1_1_Grm 1. Hæð

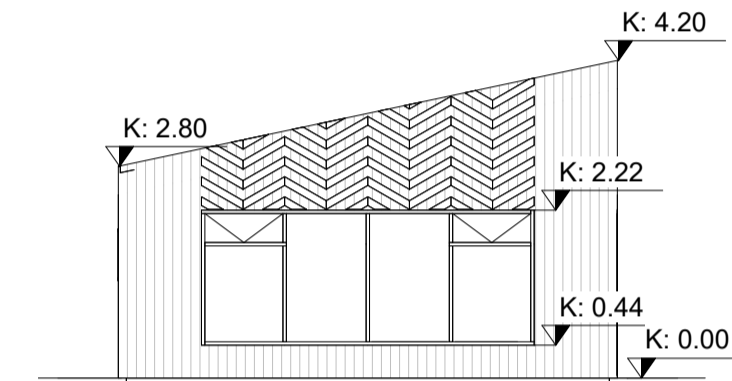

A1, B1 Ásýnd Norður

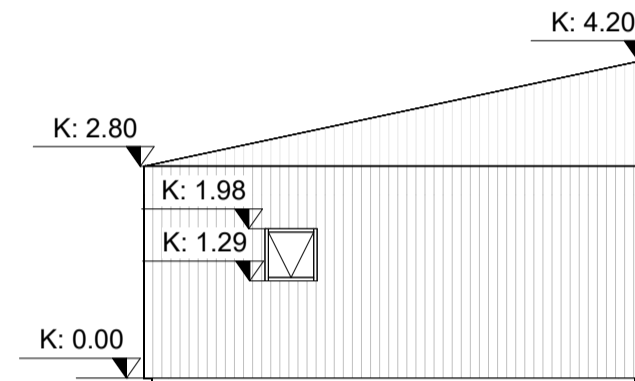

A1, B1 Ásýnd Austur

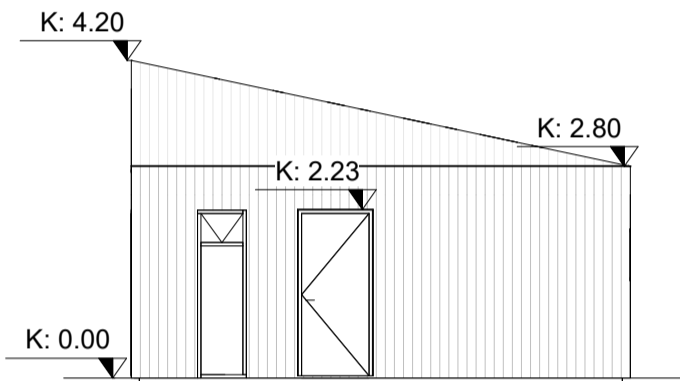

A1, B1 Ásýnd Suður

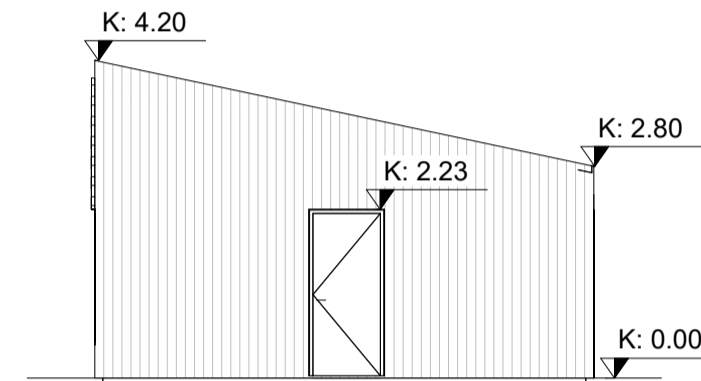

A1, B1 Ásýnd Vestur

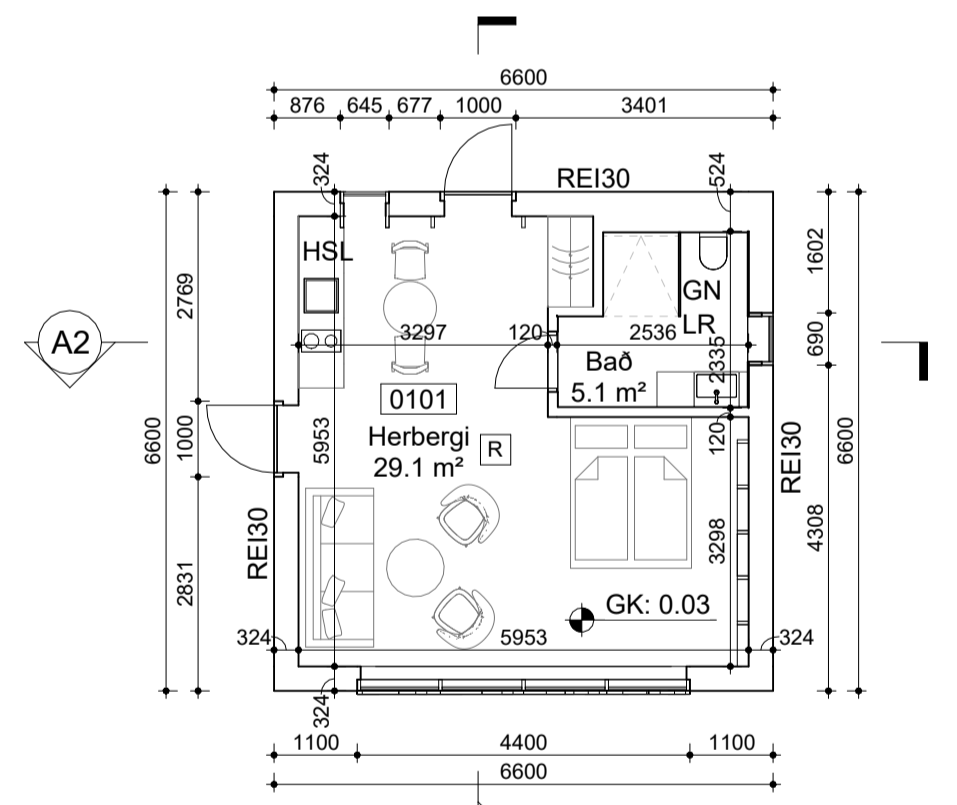

Smáhýsi A2_1_Grm 1. Hæð

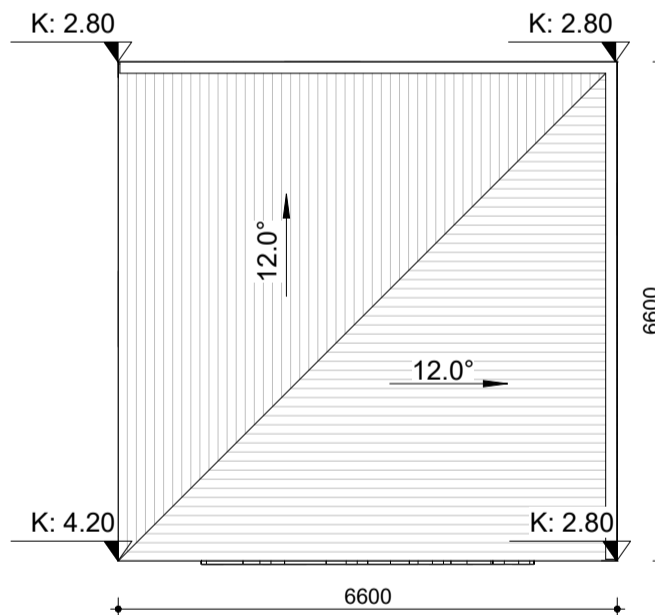

Smáhýsi A2, B2_Pak

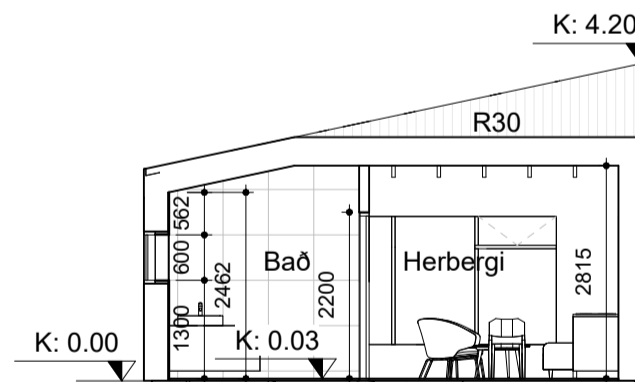

A2, B2 Snið A

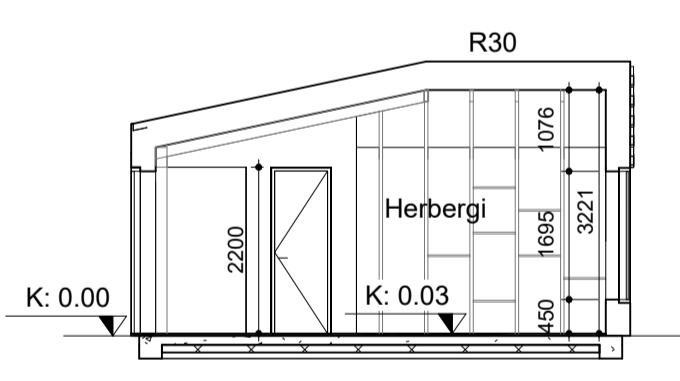

A2, B2 Snið B

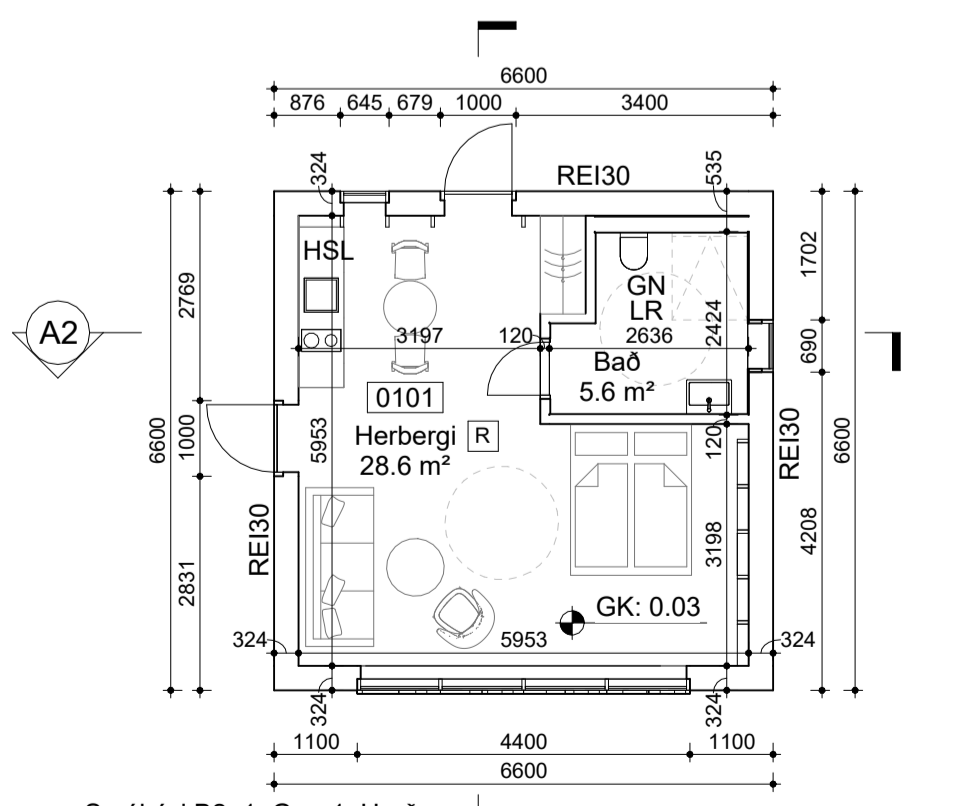

Smáhýsi B2_1_Grm 1. Hæð

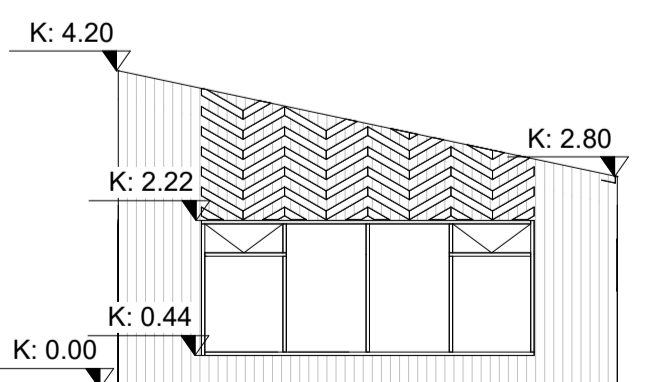

A2, B2 Ásýnd Norður

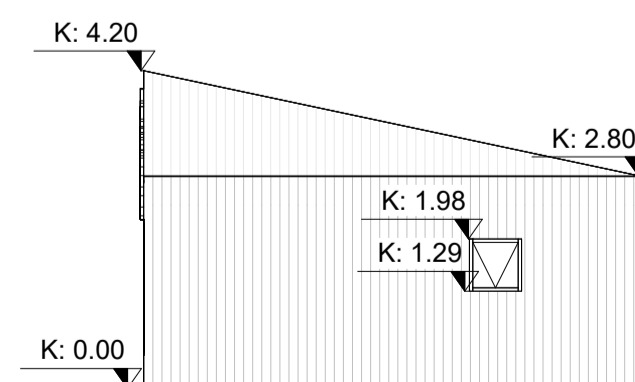

A2, B2 Ásýnd Vestur

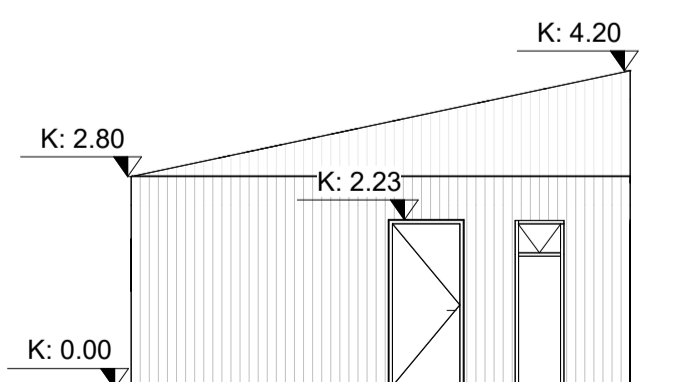

A2, B2 Ásýnd Suður

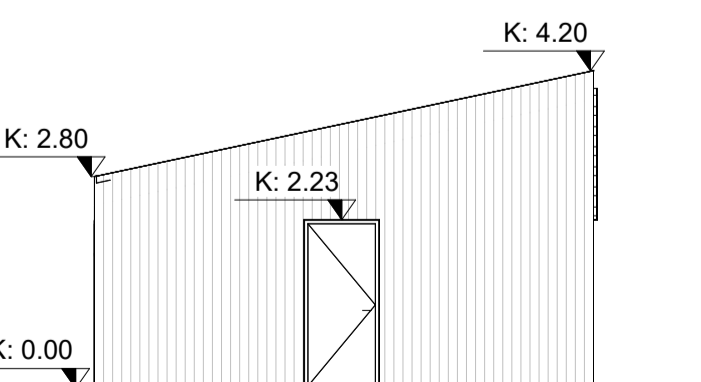

A2, B2 Ásýnd Austur

Matshlutar 2-9 - smáhýsi
Matshlutar 10-11 - smáhýsi ætluð hreyfihömluðum

Afstöðu smáhýsa til norðurs má sjá á afstöðumynd

Gólfkótar eru eftirfarandi:

- Mhl 2 - típa A1
- Mhl 3 - típa A2
- Mhl 4 - típa A2
- Mhl 5 - típa A1

- Mhl 6 - típa A1
- Mhl 7 - típa A2
- Mhl 8 - típa A1
- Mhl 9 - típa A2

- Mhl 10 - típa B2
- Mhl 11 - típa B1

Skýringar

- LR Loftræsing
- GN Gólfniðurfall
- K: Kóti
- GK: Gólfkóti

Skráning

- MHL_01 Matshlutanúmer
- 0101 Rýmisnúmer skv. skráningartöflu

Brunatákn

- HSL Handslökkvitæki
- R Reykskynjari

ENDURSKOÐUN : DAGS. :

Smáhýsi A1, A2, B1, B2
Siglufjörður

Aðaluppdráttur

VERKKAUPI : Drangur sfl., Smytstahruni 1, Hafnarfrói
KENNITALA VERKKAUPA: 690115-1310
LANDNÚMÉR: 237342
STADGREINIR: 6250-1
EFNI: Grm. snið og útlit
MÆLIKVARDI: 1:100 TEIKN. NR.: 01_01_01_01
BLADSTÆRD: A1 VERKNR.: 2210
TEIKNAD: MS YFIRFARID: HKC
DAGSETNING ÚTGÁFU: 17.05.2024 ENDURSK:

basalt
arkitektar

Grandagarður 14
101 Reykjavík
sími: 515 1400
svar@basalt.is
kt: 660609-1050
kt: 280679-4539

Teikninguna má ekki afrita með neinum hætti, að hluta til eða í heild án skriflegs leyfi höfundar