

1_Grm 1. Hæð

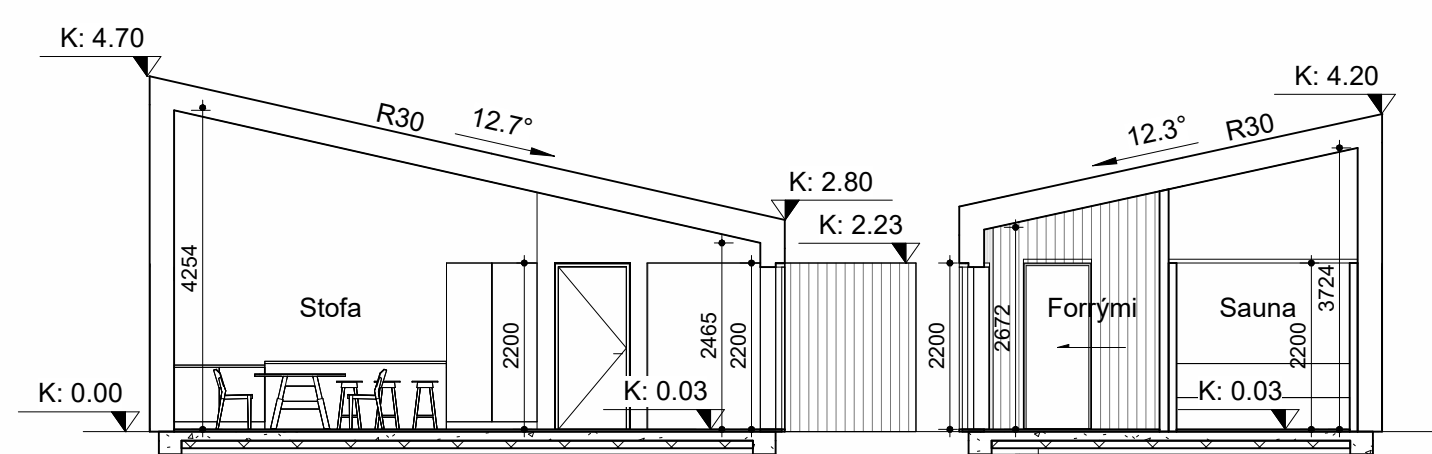

Snið A

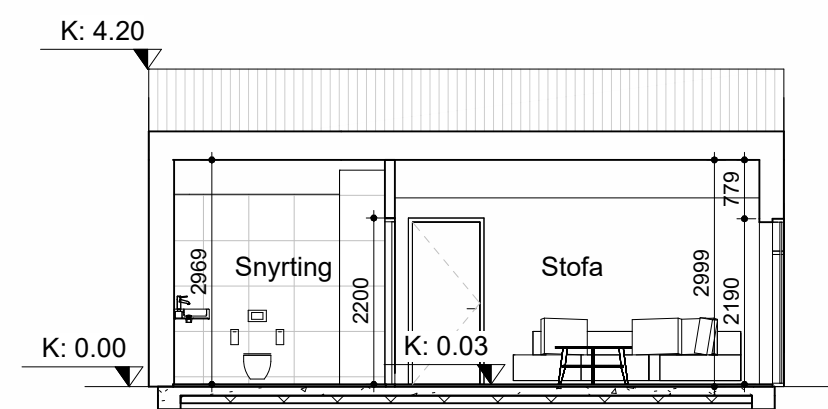

Snið C

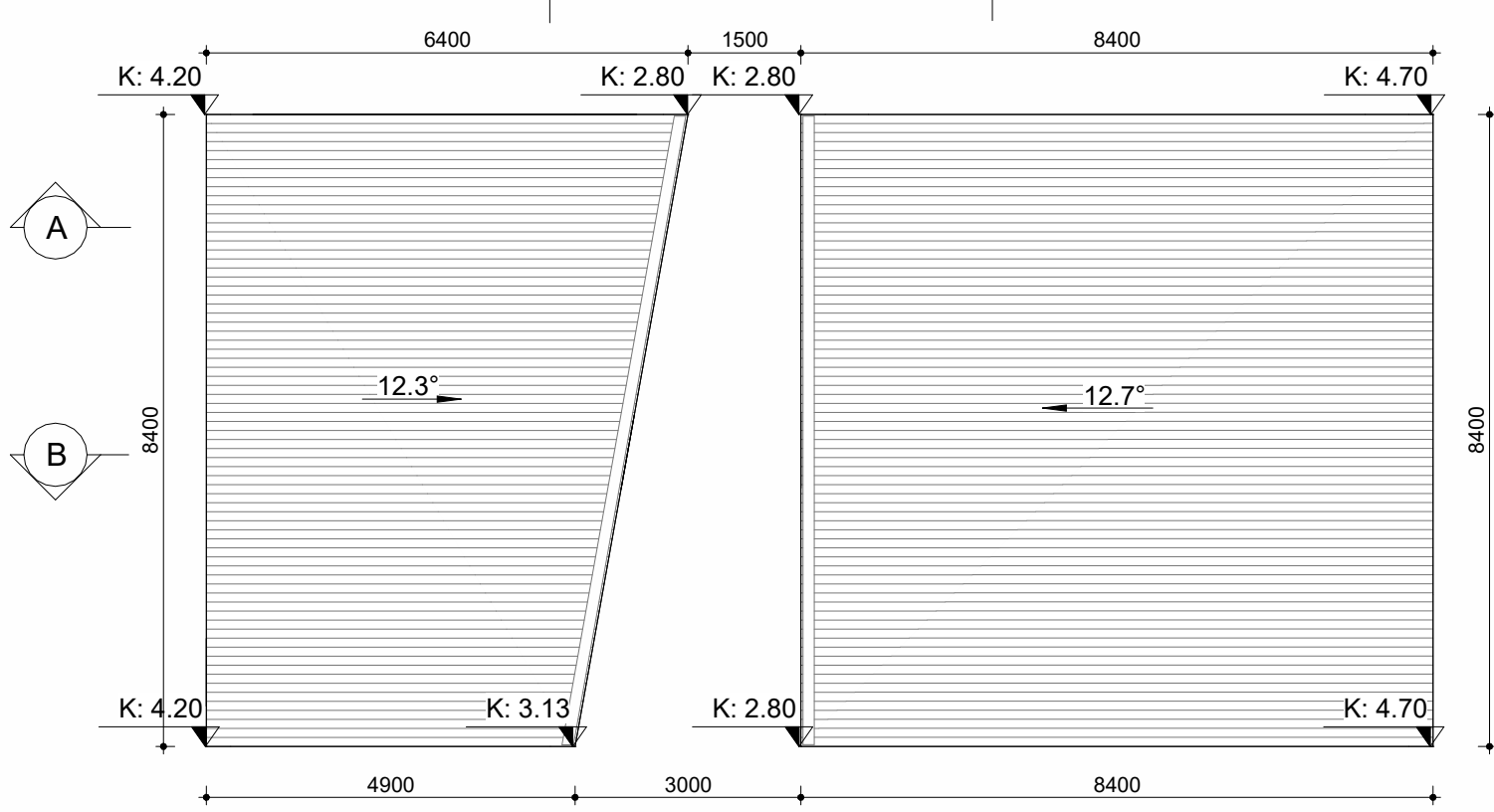

Þak

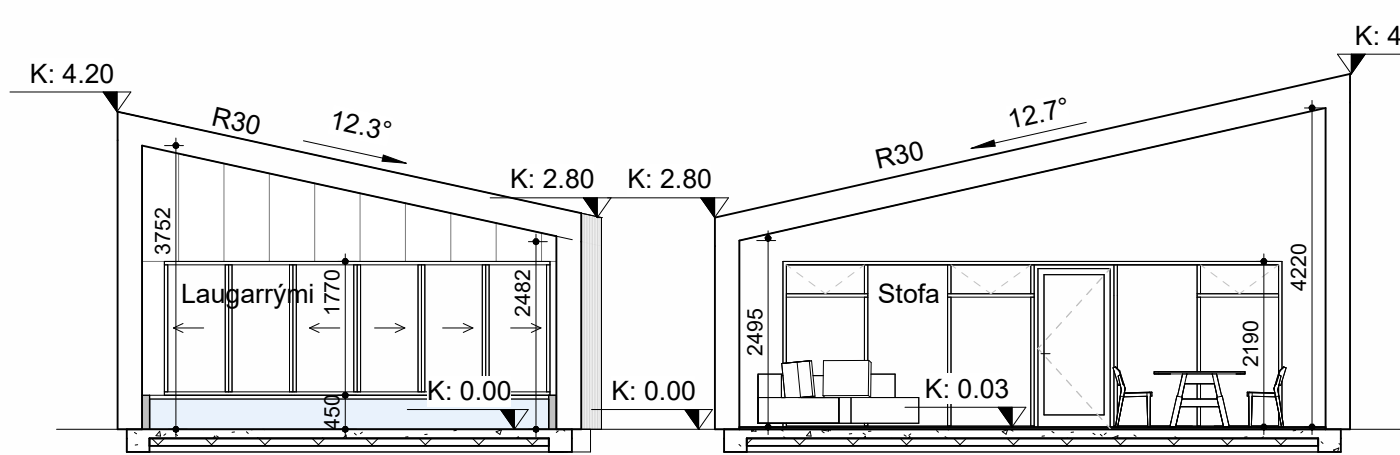

Snið B

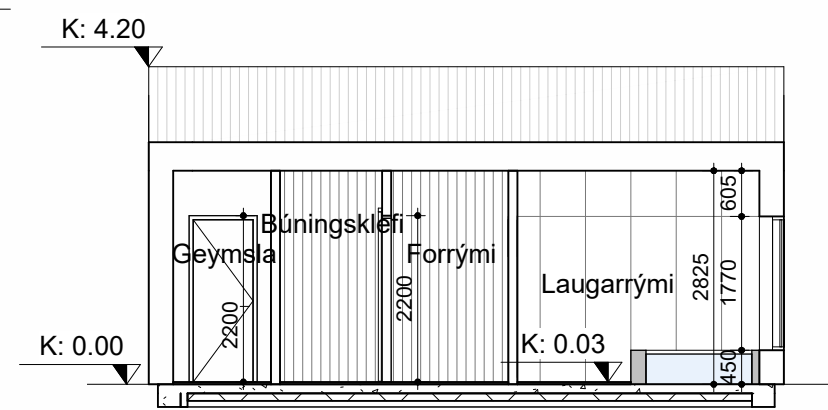

Snið D

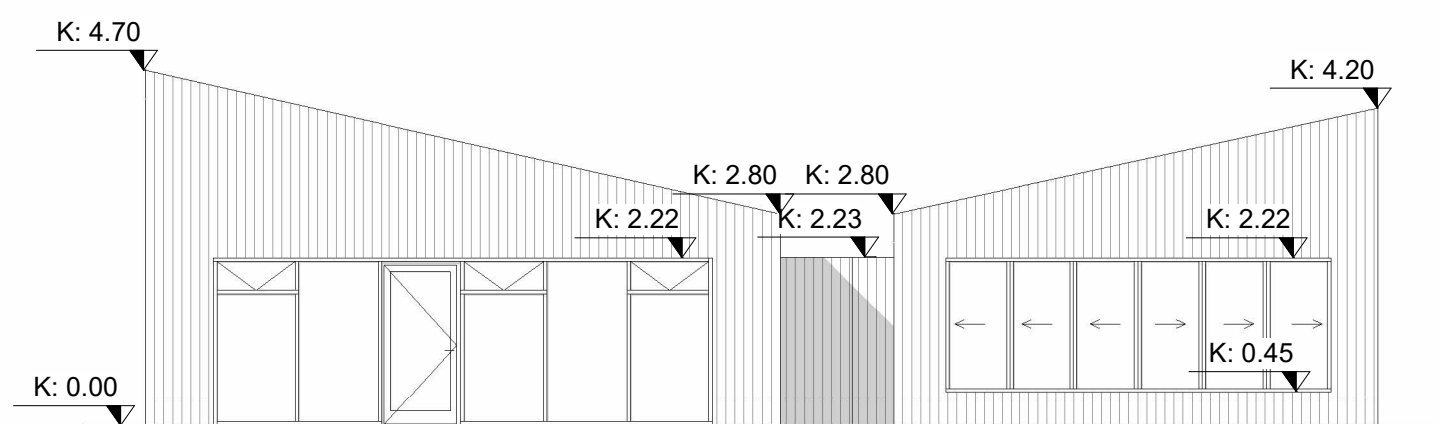

Ásýnd Norður

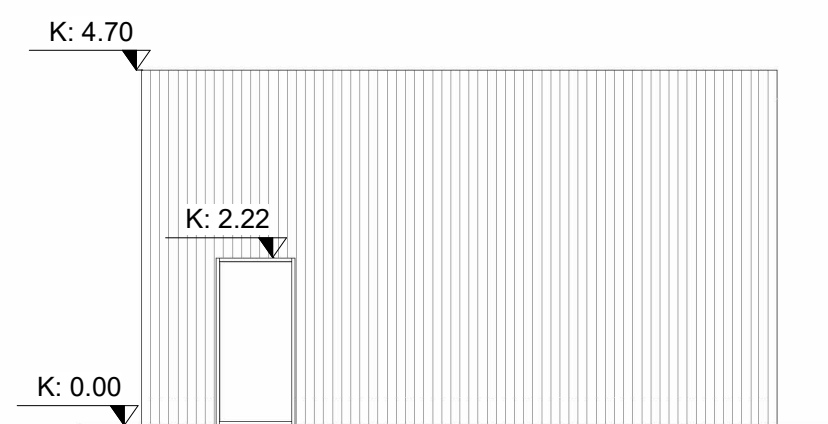

Ásýnd Austur 1

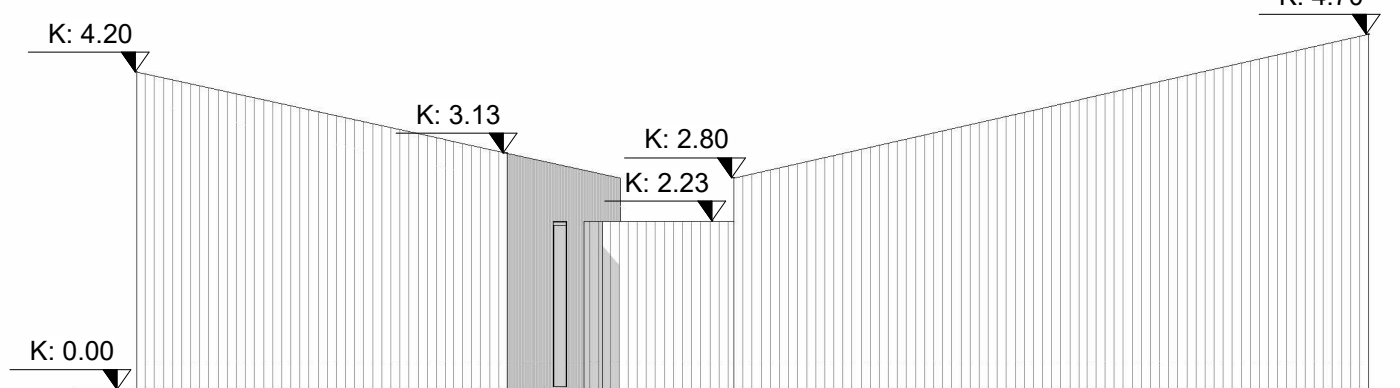

Ásýnd Suður

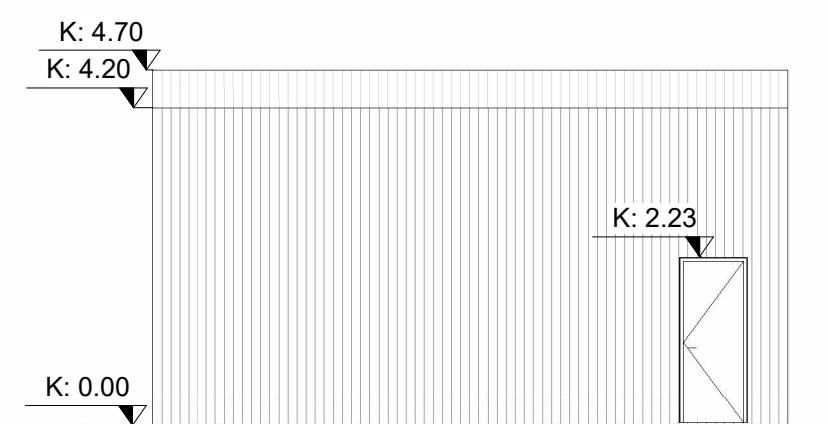

Ásýnd Vestur 1

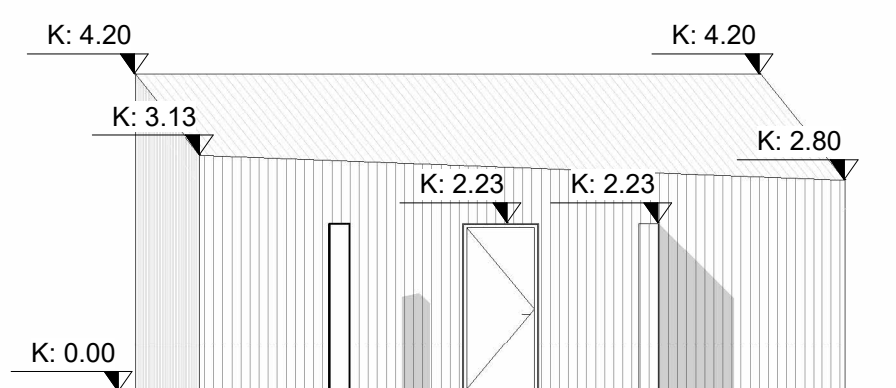

Ásýnd Austur 2

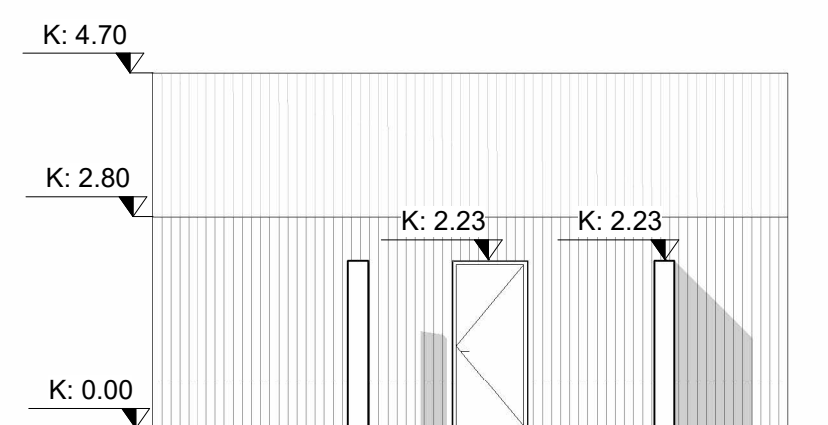

Ásýnd Vestur 2

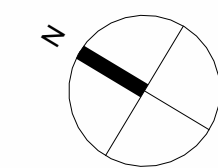
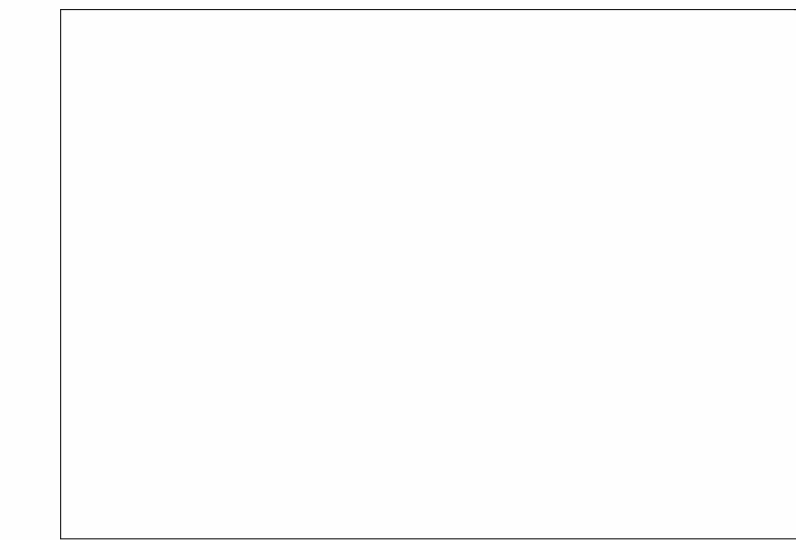

Skýringar

- LR Loftræsing
- GN Gólfniðurfall
- K: Kóti
- GK: Gólfkóti

Skráning

- MHL 01 Matshlutanúmer
- 0101 Rýmisnúmer skv. skráningartöflu

Brunatákn

- HSL Handslökkvitæki
- R Reykskynjari
- NL Neyðarlýsing

ENDURSKOÐUN : DAGS. :

Þjónustuhús
Siglufjörður

Aðaluppdráttur

VERKKAUPI : Drangur sfl., Smytharuni 1, Hafnarfrói
 KENNITALA VERKKAUPA: 690115-1310
 LANDNÚMÉR: 237342
 STADGREINIR: 6250-1
 EFNI: Grm. snið og útlit
 MÆLIKVARDI: 1:100 TEIKN. NR.: 1_01_01_02
 BLADSTÆRÐ: A1 VERKNR: 2210
 TEIKNAD: MS YFIRFARID: HKC
 DAGSETNING ÚTGÁFU: 17.05.2024 ENDURSK:

basalt
arkitektar

Grandagarður 14
101 Reykjavík
sími: 515 1400
svar@basalt.is
kt: 660609-1050
kt: 280679-4539

ADALHÖNNUÐUR: Hrólfur Karl Ceia, arkitekt FAI